Jawatankuasa Induk EKSA
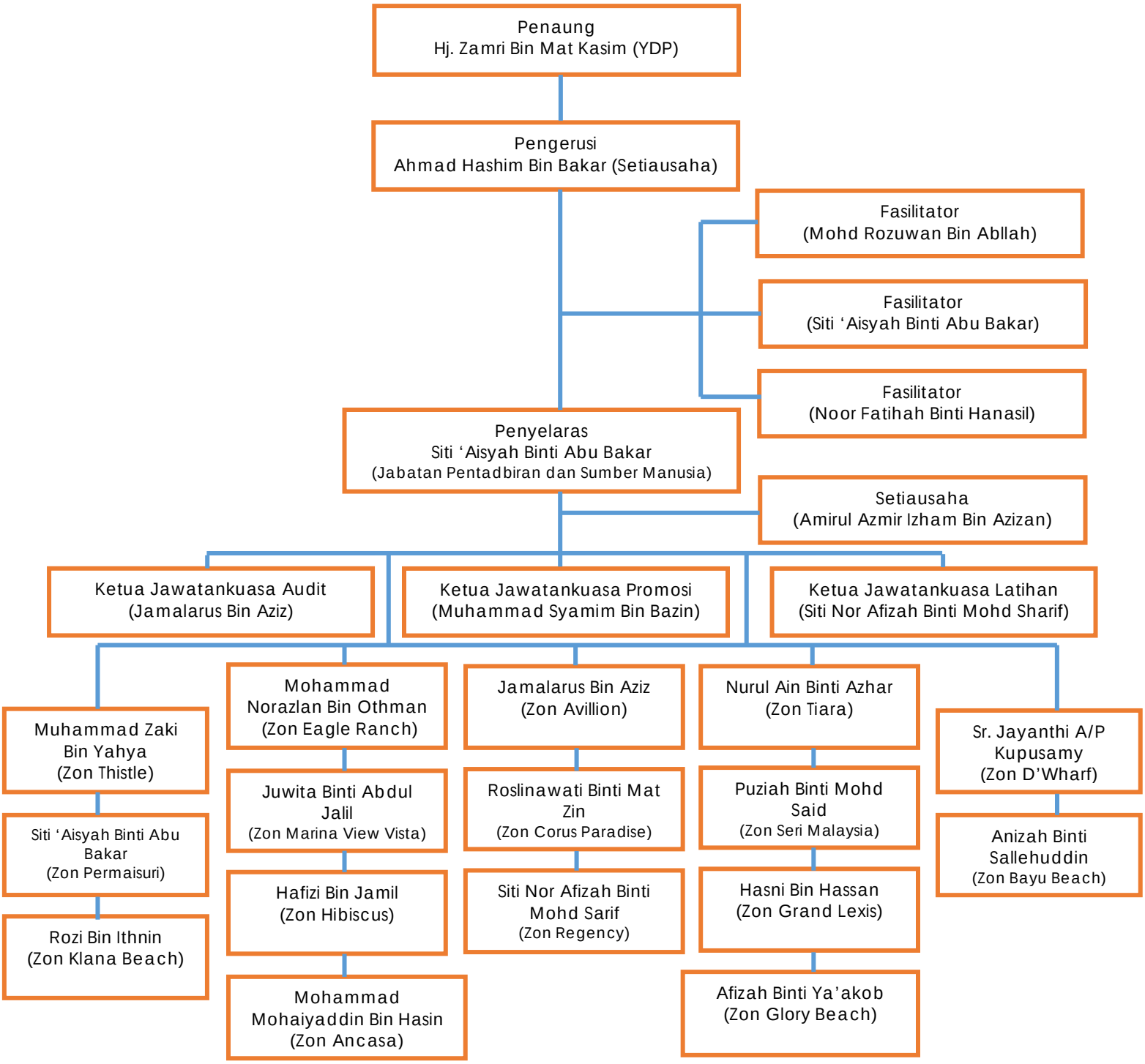
MAJLIS PERBANDARAN PORT DICKSON